

FRED MEYER
PARKING LOT

S.E. 211TH ST.

PARKING CALCULATIONS:

BUILDING A:		11,217 S.F. Total
RETAIL	6894 S.F. @ 1/300 = 23	
PANERA: PUBLIC	2161 S.F. @ 1/75 = 29	
NON-PUBLIC	2161 S.F. @ 1/300 = 7	
BUILDING B:		6,791 S.F. Total
RETAIL	6791 S.F. @ 1/300 = 23	
BUILDING C:		5,132 S.F. Total
RETAIL	3316 S.F. @ 1/300 = 11	
DRIVE-THRU: PUBLIC	908 S.F. @ 1/75 = 12	
NON-PUBLIC	908 S.F. @ 1/300 = 3	
BUILDING D:		2,609 S.F. Total
DRIVE-THRU: PUBLIC	1304 S.F. @ 1/75 = 17	
NON-PUBLIC	1305 S.F. @ 1/300 = 4	
BUILDING E:		5,081 S.F. Total
RED ROBIN RESTAURANT:		
PUBLIC	2540 S.F. @ 1/75 = 34	
NON-PUBLIC	2540 S.F. @ 1/300 = 8	
TOTAL PARKING REQUIRED:	171	

TOTAL FLOOR AREA: 30,830 S.F. Grand Total

PARKING STALLS PROVIDED: 261



0 15' 30' 45'
SCALE: 1"=30'

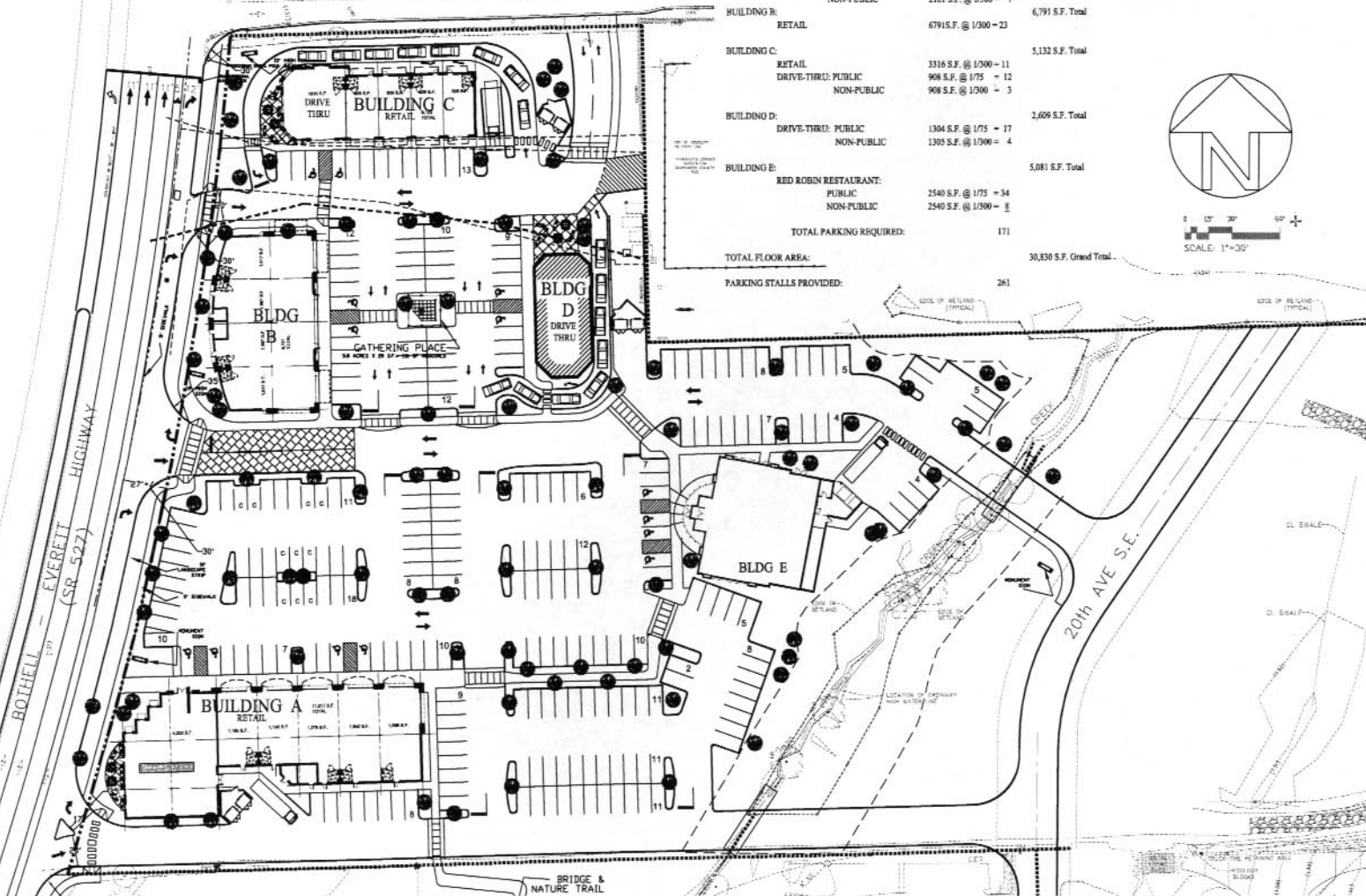

Thomas Thompson
AIA

tel: 360-409-0755
ph: 360-429-3985
fax: 360-429-5435
29419 13th Avenue NE
Shawwood, WA 98282

Consultant

Project

**CANYON PARK
COMMONS**

BUSINESS PROPERTY DEVELOPMENT

Revisions

ISSUED: 01-07-07

File No.

Drawn

Checked

Date

Sheet

AsP10